

CONCEPT EXHIBIT
FOR DISCUSSION
PURPOSES ONLY

MATCH INTO EXISTING PRAIRIE PATH
WITH NEW MULTI-USE PATHWAY

ONLY TRAFFIC SIGNAL IMPROVEMENTS
REQUIRED PER IDOT DIRECTION

PROPOSED BROADVIEW PARKING LOT
(ACCESS TO WARREN REMOVED)

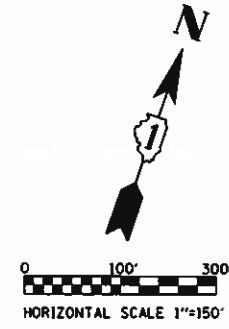
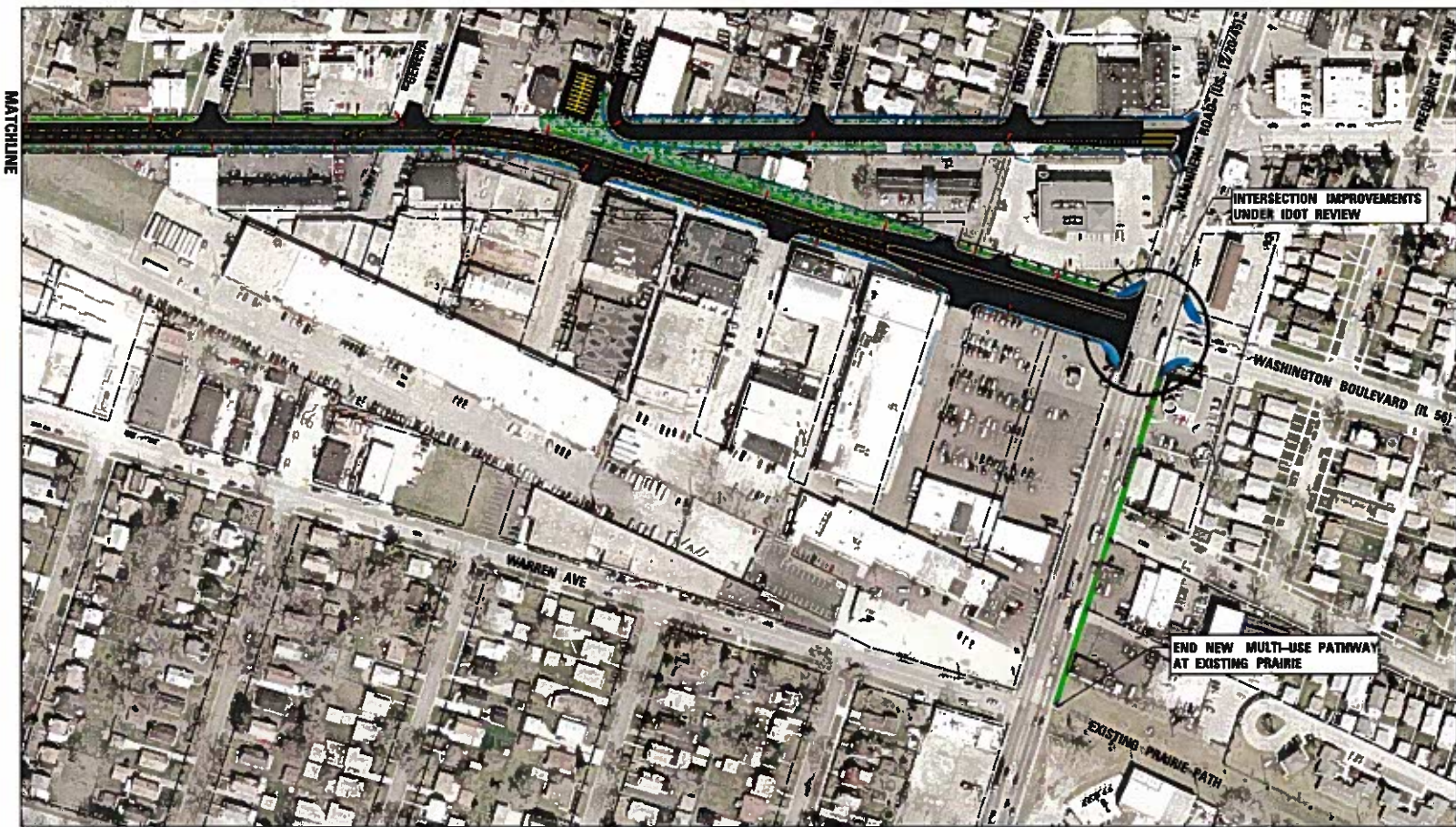

- LEGEND**
- PROPOSED PAVEMENT
 - PROPOSED CURB & GUTTER
 - PROPOSED SIDEWALK
 - PROPOSED MULTI-USE PATHWAY
 - PROPOSED ORNAMENTAL LIGHT
 - PROPOSED TREE
 - PROPOSED TRAFFIC SIGNAL UPGRADE

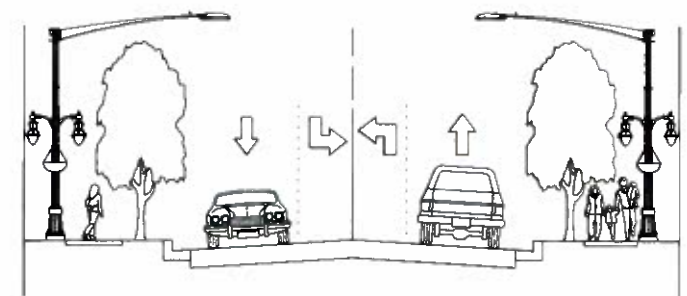

PROPOSED TYPICAL SECTION
WOLF ROAD TO N. FOREST
(LOOKING EAST)

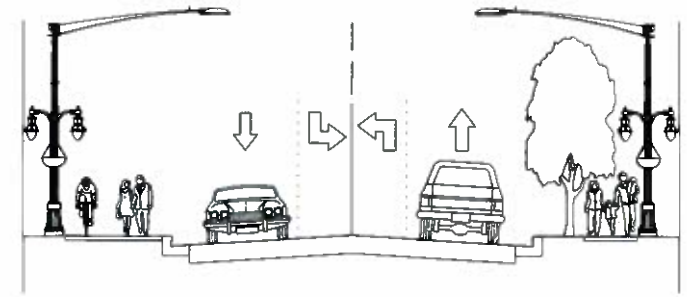

PROPOSED TYPICAL SECTION WITH
MULTI-USE PATHWAY
N. FOREST TO MANNHEIM
(LOOKING EAST)

EXHIBIT A - DESIGN ALTERNATIVE 1

FILE NAME *	USER NAME * Peter-B1048	DESIGNED - DWP	REVISED -
Is:\8\jobs\1810169\CA00\Road\Sheet\1C-3 L	one Butterfield.dgn	DRAWN - DWP	REVISED -
	PLOT SCALE = 3/8"=1'-0"	CHECKED - XXX	REVISED -
	PLOT DATE = 12/14/2011	DATE - 04/08/11	REVISED -

STATE OF ILLINOIS
DEPARTMENT OF TRANSPORTATION

VILLAGE OF HILLSIDE
BUTTERFIELD ROAD RECONSTRUCTION PROJECT

SCALE: AS SHOWN SHEET NO. 01 OF 01 SHEETS STA. _____ TO STA. _____

F.A. RTE.	SECTION	COUNTY	TOTAL SHEETS	SHEET NO.
	11-00047-00-FP	COOK	1	1
				CONTRACT NO. _____
(ILLINOIS) FED. AID PROJECT				