Chicago Metropolitan Agency for Planning

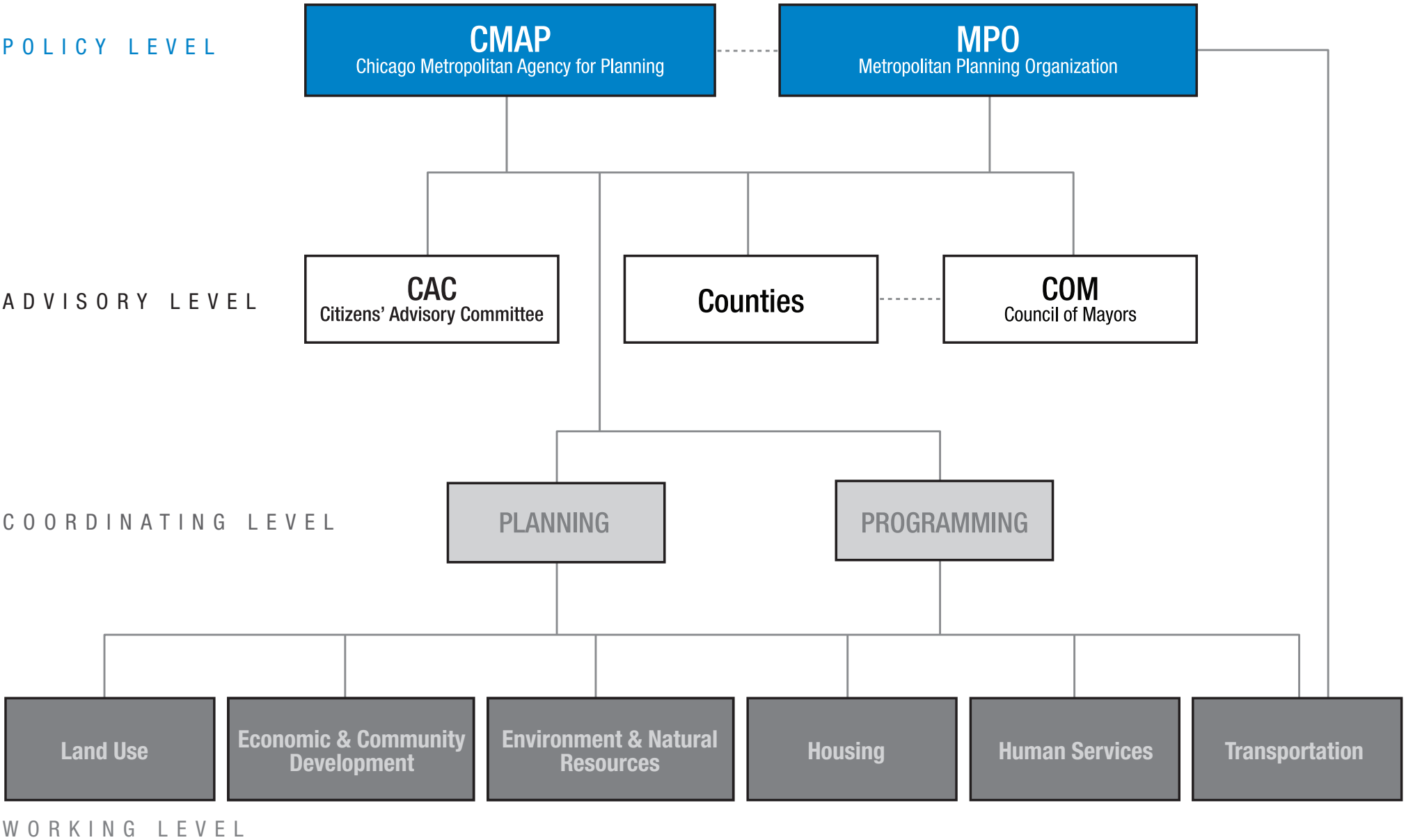

September 26, 2007