DE-ICING WORKSHOP

Sensible salting practices for sidewalks, parking lots and roads

Date: Tuesday, October 11, 2011

Time: 7:30 to 8:00 AM - Registration, coffee and donuts

8:00 to 11:00 AM - Workshop **

11:00 AM - 1:00 PM - Lunch, Winter Maintenance Expo

1:00 - 3:30 PM - Workshop continued

*** Special Guest Speaker: Mike Zadel, Roadway Maintenance Manager for the Illinois Tollway will speak about the Tollway's philosophy on snow and ice removal including resource control and management, salting and the automated application system.*

Place: Central Permit Facility, 500 W. Winchester Road, Libertyville, IL

Fee: $45 per person (includes lunch and course materials)

Workshop Information.....

This workshop will be conducted by Fortin Consulting, Inc. Fortin has trained more than 2,000 de-icing applicators for Minnesota certification. Participants may take a voluntary test following the training to be included on a preferred provider list. ***New this year*** is the Winter Maintenance Expo where participants can see the newest equipment and technology available to make snow removal more manageable. Walk through the Central Permitting Facility's parking lot and talk to vendors about the latest innovations in the field, including best practices in application and calibration.

Training Topics Include.....

- Application Rates of Materials
- Calibration
- Weather Conditions and Effects of Storing Materials
- Keeping Surfaces Safe
- Environmental Effects
- Selection of Materials
- New Maintenance Methods
- Policy

Who Should Participate.....

- Public Works Superintendents, Managers, Directors
- Snow Plow Operators/De-Icing Applicators
- Contractors Maintaining Private/Public Walkways and/or Parking Lots
- Property Managers Writing De-Icing Contracts
- Facility/Grounds Maintenance Staff
- Distributors of Anti-Icing/De-Icing Products
- Others Responsible for Winter Maintenance

NOTE: The workshop will focus on parking lots and sidewalks and some general road application.

A certificate will be provided to use for professional development hour (PDH) credit.

SEE ATTACHED FOR REGISTRATION INFORMATION.

DE-ICING WORKSHOP

Sensible salting practices for public and private sector applications.

Tuesday, October 11, 2011

WORKSHOP REGISTRATION FORM		
Last Name:	**First Name:**	
Representing:		
Street Address:	**Phone: ( )**	
City:	**State:**	**ZIP Code:**
Email:		
Credit Card #	**Expiration Date:**	
Name on the card: **(if different from above)**	**3 digit security number:** **(on the back of credit card)**	

Workshop Location:
Central Permit Facility
500 W. Winchester Road
Libertyville, IL 60048

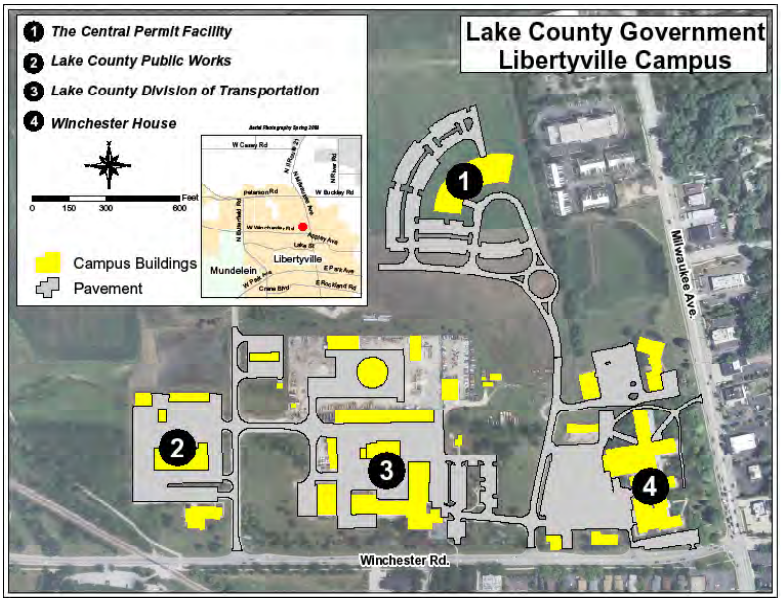

Questions Regarding the Workshop:
847-377-8030

Registration/Payment Information:

Payment must accompany your registration.

E-mail: pratliff@lakecountyil.gov

Fax: (847) 984-5622

Mail to: Lake County Health Department
500 W. Winchester Rd., #102
Libertyville, IL 60048

Make checks payable to: *Lake County Health Department*

Registration must be received by October 3, 2011.

STORMWATER MANAGEMENT COMMISSION

LakeCounty Division of Transportation

MOTOROLA

Illinois Lake Management Association

LakeCounty Health Department and Community Health Center

LakeCounty Department of Public Works