NORTHEASTERN ILLINOIS REGIONAL GREENWAYS & TRAILS PLAN

Legend

- Existing Greenway and Other Public Preserve
- Proposed Greenway
- Privately Owned Preserve
- Unincorporated Area
- Incorporated Area
- Existing Trail
- Proposed Trail
- Existing Boundary: Ill. & Mich. Canal National Heritage Corridor
- Proposed Eastern Boundary: Ill. & Mich. Canal National Heritage Corridor
- Illinois Nature Preserves
- Natural Area Inventory Sites
- Additional Natural Areas
- Regional Greenways Plan Names
  County Initial and Location Number
  See Reverse Side for Listing

Scale
1" = Approx. 3.8 miles
0 5 10
Miles

N

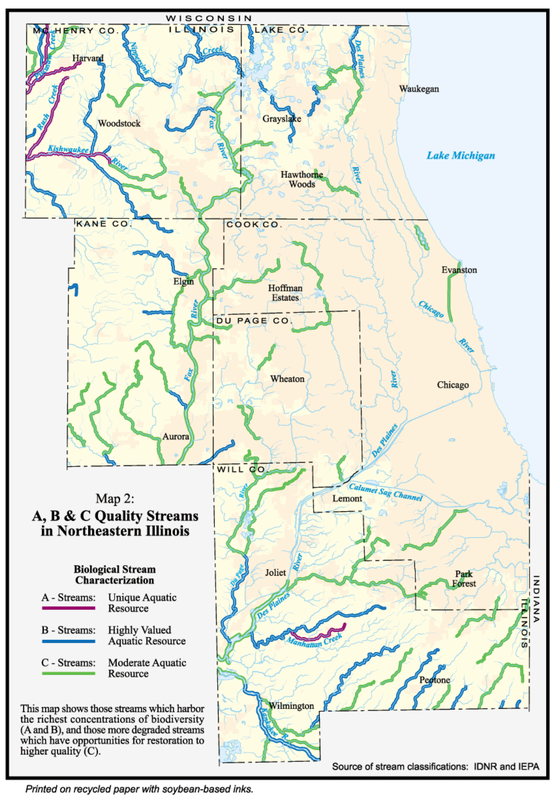

County Index

northeastern illinois planning commission

Openlands Project

Prepared by : Ders Anderson, Openlands Project, Richard Mariner and Lori Heringa, Northeastern Illinois Planning Commission

Special Assistance in the development of this map was provided by Hubert Morgan, Kim Soulliere, (NIPC) and the many participating local government staff in the region.

This map brochure was prepared under the graphic direction of Eva Wurm, (NIPC)

Greenway and trail information current as of 1997. Greenway designations on this map do not imply specific widths, other design characteristics, or management approaches. These should be determined through detailed planning for the individual greenways.

The Natural Areas Inventory Sites current as of 1995; Illinois Nature Preserve Sites current as of 1995. Additional information can be obtained from the Illinois Department of Natural Resources, Natural Heritage Division, Phone (217) 785-8774.

Department of Geography
Laboratory for Cartography & Spatial Analysis
Northern Illinois University, DeKalb, Illinois 60115-2854
815/753-0631

Printed on recycled paper with soybean-based inks.

Map Printed December, 2000